LO101015

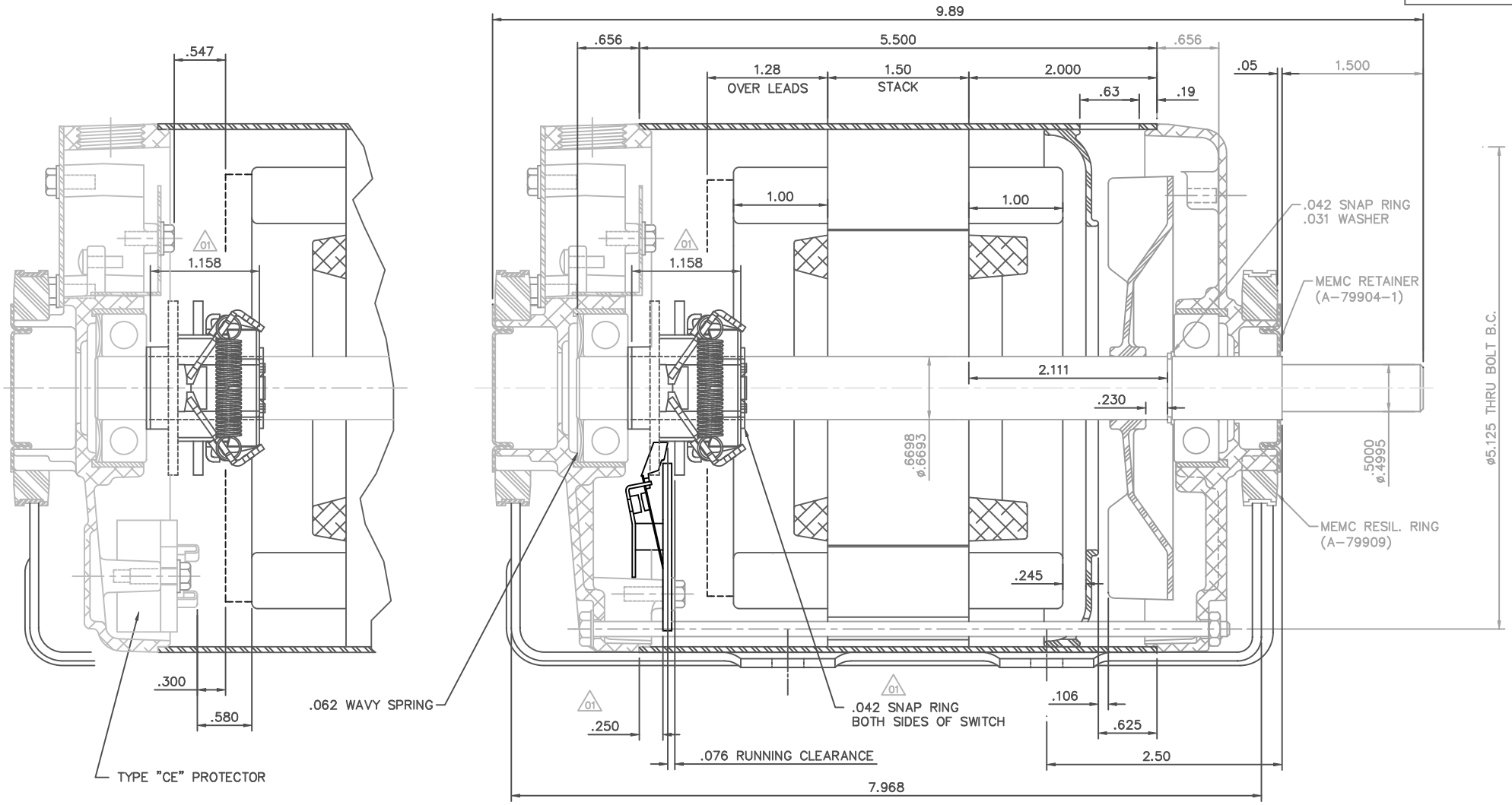

NO.	REVISION	BY & DATE	CH'K'D.
01	SWITCH BOSS HEIGHT WAS .310, 1.158 CENT.		
	SWITCH WAS 1.259, ADDED 2ND SNAP RING	PG 11/7/01	

TOLERANCES UNLESS OTHERWISE SPECIFIED

DEC.	INCHES	METRIC
.X	±.1	±2.5
.XX	±.01	±.25
.XXX	±.005	±.127
.XXXX	±.0005	±.0127
FRACTIONS	±1/64	
ANGLES	±1/2°	

LEESON ELECTRIC CORPORATION

DRAWN PG 6/14/01
APPR.
R.F.P.
SCALE 1=1
REF.
FMF

TITLE LAYOUT – 48 FRAME
DRIP PROOF – 1 PHASE – RESILIENT

MAT'L. S.E. ENDBELL 020086
L.E. ENDBELL 020093

FINISH

REV. 01

DRAWING NO. LO101015

THIS DRAWING IN DESIGN AND DETAIL IS OUR PROPERTY AND MUST NOT BE USED EXCEPT IN CONNECTION WITH OUR WORK ALL RIGHTS OF DESIGN AND INVENTION ARE RESERVED
THIS IS AN ELECTRONICALLY GENERATED DOCUMENT – DO NOT SCALE THIS PRINT