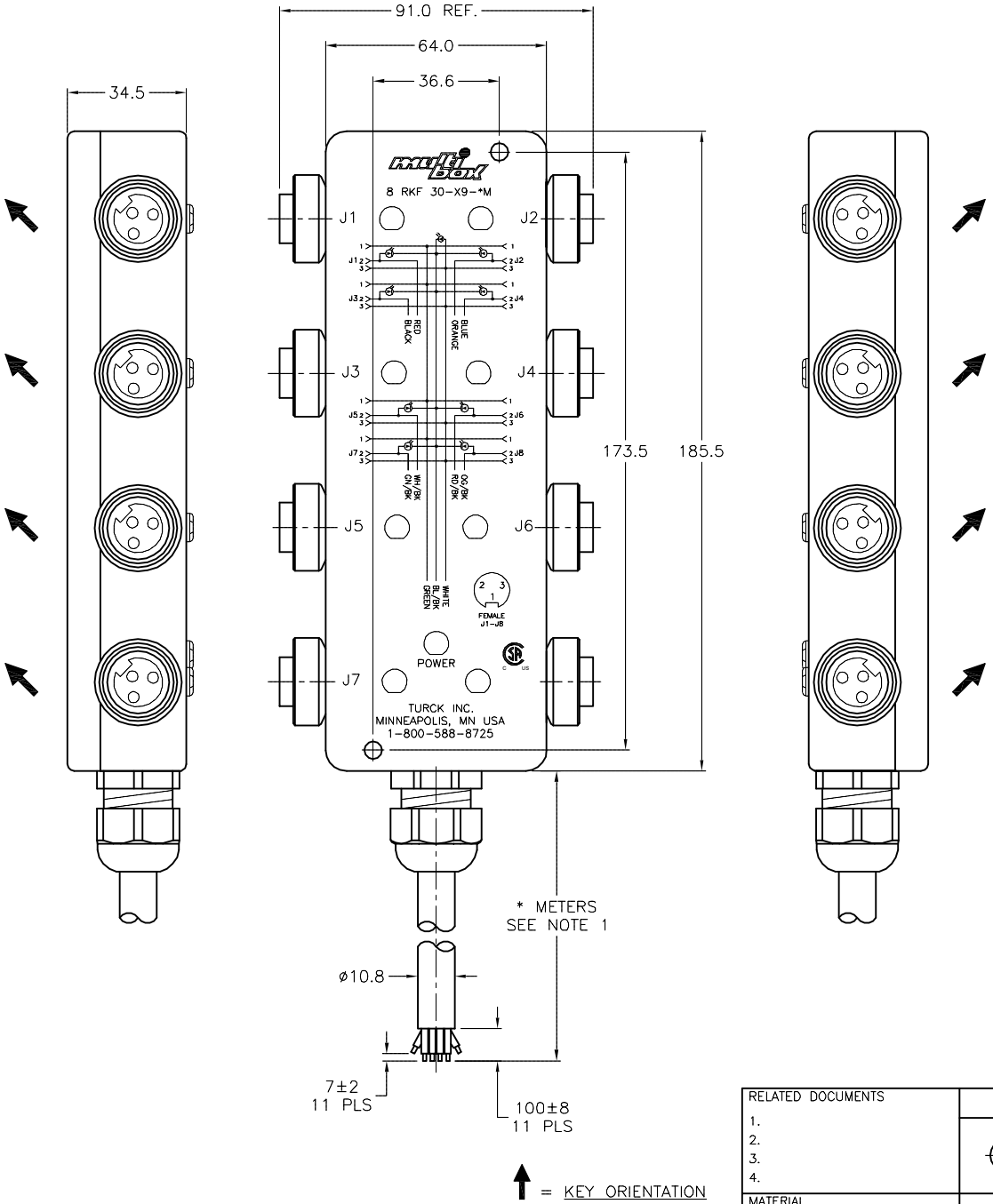

SPECIFICATIONS	
HOUSING MATERIAL	ALUMINUM ALLOY
HOUSING FINISH/COLOR	POWDER COAT/BLACK
RECEPTACLE HOUSING MATL/PLATING	BRASS/NICKEL
CONTACT CARRIERS MATERIAL	TPU
CONTACTS MATERIAL/PLATING	BRASS/GOLD
CABLE	OIL RESISTANT YELLOW PVC JACKET, 300V 105°
OPERATING VOLTAGE	40 VAC–120 VAC
OPERATING CURRENT	4.0 A PER PORT, 9 TOTAL
PROTECTION	NEMA 1,3,4,6P AND IEC IP67
OPERATING TEMPERATURE	–30°C to +80°C (–22°F to +176°F)

FEMALE PIN OUT

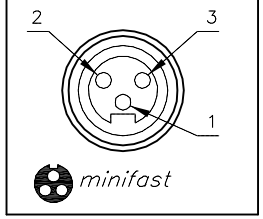

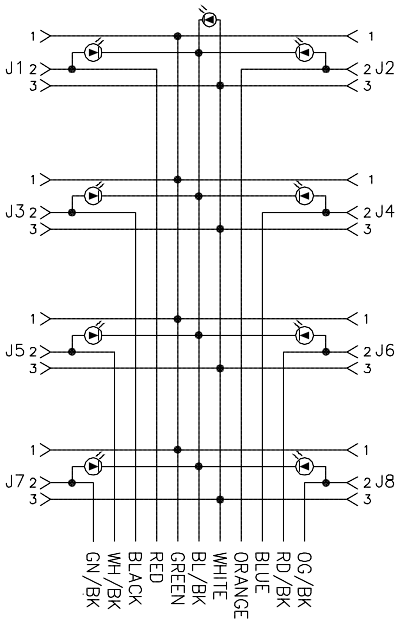

ELECTRICAL CIRCUIT DIAGRAM

NOTES:

1. "*" INDICATES CABLE LENGTH IN METERS. CONTACT TURCK TO ORDER SPECIFIC LENGTHS.

REV	DESCRIPTION	BY	DATE	ECO NO.
F	UPDATE CABLE PER ECO	KMY	03/15/13	40655

RELATED DOCUMENTS
1.
2.
3.
4.

3RD ANGLE PROJECTION

THIS DRAWING IS CONFIDENTIAL AND THE PROPERTY OF TURCK INC. USE OF THIS DOCUMENT WITHOUT WRITTEN PERMISSION IS PROHIBITED.

TURCK INC
High Technology Sensors and Automation Controls
3000 CAMPUS DRIVE
MINNEAPOLIS, MN 55441
1-800-544-7769
(763) 553-7300
(763) 553-0708 fax
turck.com

MATERIAL: SEE SPECIFICATIONS

FINISH: SEE SPECIFICATIONS

ALL DIMENSIONS DISPLAYED ON THIS DRAWING ARE FOR REFERENCE ONLY

CONTACT TURCK FOR MORE INFORMATION

DRFT: IK | DATE: 8/14/98
APVD: | SCALE: 1=2

UNIT OF MEASUREMENT
MILLIMETERS

DO NOT SCALE THIS DRAWING

DESCRIPTION: 8 RKF 30-X9-*M

IDENTIFICATION NO.:

REV: F

FILE: 777000443

SHEET 1 OF 1

Approved 04/01/2013, work order #39731 by A.A.